Glentham Life Sciences Ltd
Unit 5 Leafield Way
Corsham SN13 9SW
United Kingdom

t: +44 (0) 1225 667 798
f: +44 (0) 2033 978 909
e: info@glentham.com
w: www.glentham.com

Product Datasheet

GA4206 - Chartreusin

Product Details

Product Name	Chartreusin
Glentham Code	GA4206
CAS Number	6377-18-0
PubChem SID	310269580
Related Categories	Antibiotics, Antimicrobials

Structure

Molecular Weight : 640.6

Molecular Formula : $C_{32}H_{32}O_{14}$

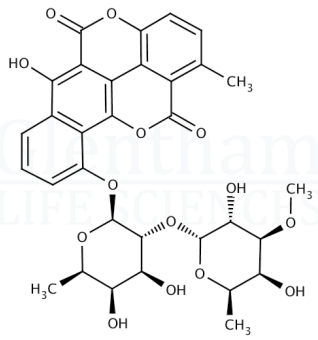

Storage

Recommended storage temperature: +4°C.

Hazards and Transport

Not classified as dangerous for transport.

CLP Classification	Skin Irr. 2, Acute Tox. 4, Acute Tox. 4, Carc. 2
Signal Word	Achtung
Hazard Codes	H315, H312, H302, H351
Precautionary Codes	P280, P302+P352, P305+P351+P338, P308+P313, P312, P261, P301+P312

Pictograms

Glentham Product Specification

Physical Description	:	Yellow solid
Assay (HPLC)	:	≥ 98.0%
Version	:	v1.0

About Chartreusin

No further details on record.

This document was generated electronically and is therefore valid without signature. © Glentham Life Sciences Ltd, 2025

Printed: 2025-05-05 03:37:38