Glentham Life Sciences Ltd
Unit 5 Leafield Way
Corsham SN13 9SW
United Kingdom

t: +44 (0) 1225 667 798
f: +44 (0) 2033 978 909
e: info@glentham.com
w: www.glentham.com

Product Datasheet

GA5476 - Cefotetan disodium salt

Product Details

Product Name	Cefotetan disodium salt
Glentham Code	GA5476
CAS Number	74356-00-6
MDL-Nummer	MFCD00864983 (acid)
Zusätzliche CAS	69712-56-7 (acid)
Related Categories	APIs, Antibiotics, Biochemicals, Antimicrobials, Beta-Lactam Antibiotics

Structure

Molecular Weight	:	619.58
Molecular Formula	:	$C_{17}H_{15}N_7Na_2O_8S_4$

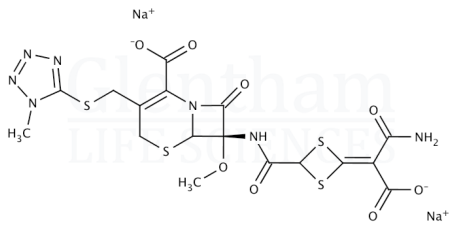

Storage

Recommended storage temperature: +4°C.

Hazards and Transport

Not classified as dangerous for transport.

CLP Classification	Skin Sens. 1, Resp. Sens. 1
Signal Word	Gefahr
Hazard Codes	H317, H334
Precautionary Codes	P280, P302+P352, P304+P341, P333+P313, P342+P311, P261

Pictograms

Glentham Product Specification

Physical Description	:	White, off-white, light-yellow or beige powder
Identification	:	A: HPLC, B: Test for sodium
pH (1% solution)	:	4.0 - 6.5
Water	:	≤ 3.0%
Heavy Metals	:	≤ 20ppm
Potency (dried basis)	:	840 - 930 µg/mg (C17H15N7O8S4)
Version	:	v1.1

About Cefotetan disodium salt

No further details on record.

This document was generated electronically and is therefore valid without signature. © Glentham Life Sciences Ltd, 2025

Printed: 2025-05-04 06:54:01