Glentham Life Sciences Ltd
Unit 5 Leafield Way
Corsham SN13 9SW
United Kingdom

t: +44 (0) 1225 667 798
f: +44 (0) 2033 978 909
e: info@glentham.com
w: www.glentham.com

Product Datasheet

GC0057 - N,N'',N''',N'''',N'''''',N''''''''-Hexaacetylchitohexaose

Product Details

Product Name	N,N'',N''',N'''',N'''''',N''''''''-Hexaacetylchitohexaose
Glentham Code	GC0057
CAS Number	38854-46-5
PubChem SID	310278103
Related Categories	Carbohydrates, Oligosaccharides

Structure

Molecular Weight	:	1237.18
Molecular Formula	:	$C_{48}H_{80}N_6O_{31}$

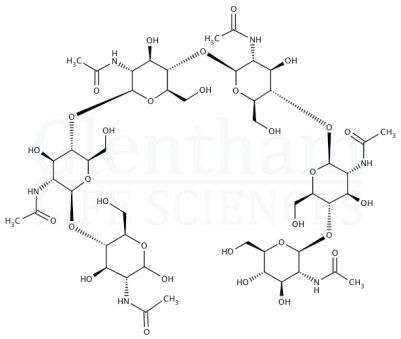

Storage

Recommended storage temperature: +4°C.

Hazards and Transport

Not classified as hazardous under CLP.
Not classified as dangerous for transport.

Glentham Product Specification

Physical Description	:	White to off-white powder
Identification (1H-NMR)	:	To conform to structure
Purity (HPLC)	:	≥ 90.0%
Version	:	v1.0

About N,N'',N''',N'''',N'''''',N''''''''-Hexaacetylchitohexaose

No further details on record.

This document was generated electronically and is therefore valid without signature. © Glentham Life Sciences Ltd, 2025