Glentham Life Sciences Ltd
Unit 5 Leafield Way
Corsham SN13 9SW
United Kingdom

t: +44 (0) 1225 667 798
f: +44 (0) 2033 978 909
e: info@glentham.com
w: www.glentham.com

Product Datasheet

GC3327 - 2-Acetamido-2-deoxy-6-O-(b-D-galactopyranosyl)-D-glucopyranose

Product Details

Product Name	2-Acetamido-2-deoxy-6-O-(b-D-galactopyranosyl)-D-glucopyranose
Glentham Code	GC3327
CAS Number	50787-10-5
PubChem SID	310265323
MDL-Nummer	MFCD00057922
Related Categories	Carbohydrates, Oligosaccharides

Structure

Molecular Weight : 383.35

Molecular Formula : $C_{14}H_{25}NO_{11}$

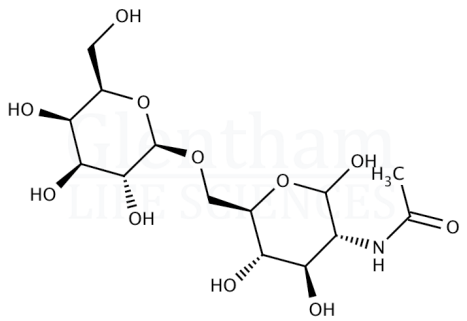

Storage

Recommended storage temperature: -20°C.

Hazards and Transport

Not classified as hazardous under CLP.

Not classified as dangerous for transport.

Glentham Product Specification

Physical Description	:	White to off-white powder or solid
Purity (HPLC)	:	≥ 90.0%
Version	:	v1.0

About 2-Acetamido-2-deoxy-6-O-(b-D-galactopyranosyl)-D-glucopyranose

No further details on record.

This document was generated electronically and is therefore valid without signature. © Glentham Life Sciences Ltd, 2025

Printed: 2025-05-03 15:01:56