Glentham Life Sciences Ltd
Unit 5 Leafield Way
Corsham SN13 9SW
United Kingdom

t: +44 (0) 1225 667 798
f: +44 (0) 2033 978 909
e: info@glentham.com
w: www.glentham.com

Product Datasheet

GL6737 - Epicoprostanol

Product Details

Product Name	Epicoprostanol
Glentham Code	GL6737
CAS Number	516-92-7
MDL-Nummer	MFCD00064143
PubChem SID	310272584
Related Categories	Steroids

Structure

Molecular Weight	:	388.67
Molecular Formula	:	$C_{27}H_{48}O$

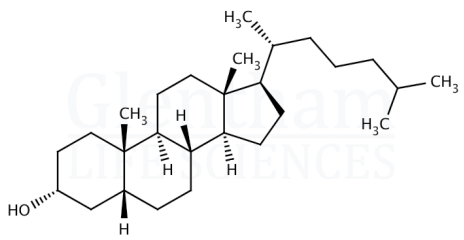

Storage

Recommended storage temperature: +20°C.

Hazards and Transport

Not classified as hazardous under CLP.
Not classified as dangerous for transport.

Glentham Product Specification

Physical Description	:	White, off-white or pale yellow powder
Identification (IR)	:	To conform to standard
Solubility (5% in chloroform)	:	Clear, colourless to faint yellow solution
Melting Point	:	106.0 - 115.0 °C
Purity (TLC)	:	≥ 95%
Version	:	v1.0

About Epicoprostanol

No further details on record.

This document was generated electronically and is therefore valid without signature. © Glentham Life Sciences Ltd, 2025

Printed: 2025-05-03 15:14:44