Glentham Life Sciences Ltd
Unit 5 Leafield Way
Corsham SN13 9SW
United Kingdom

t: +44 (0) 1225 667 798
f: +44 (0) 2033 978 909
e: info@glentham.com
w: www.glentham.com

Product Datasheet

GP0653 - Gabapentin

Product Details

Product Name	Gabapentin
Glentham Code	GP0653
CAS Number	60142-96-3
EINECS	262-076-3
MDL-Nummer	MFCD00865286
PubChem SID	310273998
Related Categories	APIs, Biochemicals

Structure

Molecular Weight	:	171.24
Molecular Formula	:	$C_9H_{17}NO_2$

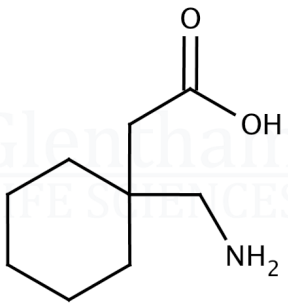

Storage

Recommended storage temperature: -20°C.

Hazards and Transport

Not classified as dangerous for transport.

CLP Classification	Repr. 1B, Skin Irr. 2, Eye Irr. 2A, STOT SE 3, STOT SE 3
Signal Word	Gefahr
Hazard Codes	H360, H315, H319, H335, H336
Precautionary Codes	P280, P305+P351+P338, P308+P313, P261

Pictograms

Glentham Product Specification

Physical Description	:	White or almost white crystalline powder
Solubility (1% in water)	:	Clear, colourless solution
Residue on Ignition	:	≤ 0.1%
Heavy Metals	:	≤ 20ppm
Water	:	≤ 0.5%
Total Impurities	:	≤ 0.5%
Assay	:	≥ 99.0% (anhydrous basis)
Version	:	v1.0

About Gabapentin

No further details on record.

This document was generated electronically and is therefore valid without signature. © Glentham Life Sciences Ltd, 2025

Printed: 2025-05-11 20:31:07