Glentham Life Sciences Ltd
Unit 5 Leafield Way
Corsham SN13 9SW
United Kingdom

t: +44 (0) 1225 667 798
f: +44 (0) 2033 978 909
e: info@glentham.com
w: www.glentham.com

Product Datasheet

GP2512 - Kanamycin B

Product Details

Product Name	Kanamycin B
Glentham Code	GP2512
CAS Number	4696-76-8
EINECS	225-170-5
Zusätzliche CAS	29701-07-3 (·H2SO4)
PubChem SID	310275602
Related Categories	APIs, Antibiotics, Antimicrobials

Structure

Molecular Weight : 483.51

Molecular Formula : $C_{18}H_{37}N_5O_{10}$

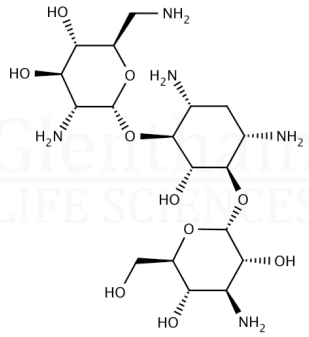

Storage

Recommended storage temperature: +4°C.

Hazards and Transport

Not classified as hazardous under CLP.

Not classified as dangerous for transport.

Glentham Product Specification

Physical Description	White to off-white crystalline powder
Solubility	Very soluble in water
Loss on Drying	≤ 8.0%
Residue on Ignition	≤ 0.5%
Purity (HPLC)	≥ 90.0%
Version	v1.0

About Kanamycin B

No further details on record.

This document was generated electronically and is therefore valid without signature. © Glentham Life Sciences Ltd, 2025

Printed: 2025-05-05 11:19:00