Glentham Life Sciences Ltd
Unit 5 Leafield Way
Corsham SN13 9SW
United Kingdom

t: +44 (0) 1225 667 798
f: +44 (0) 2033 978 909
e: info@glentham.com
w: www.glentham.com

Product Datasheet

GP4528 - Dobutamine hydrochloride

Product Details

Product Name	Dobutamine hydrochloride
Glentham Code	GP4528
CAS Number	34368-04-2
PubChem SID	310272363
Zusätzliche CAS	49745-95-1
MDL-Nummer	MFCD00153795
Related Categories	APIs

Structure

Molecular Weight	:	337.84
Molecular Formula	:	$C_{18}H_{24}ClNO_3$

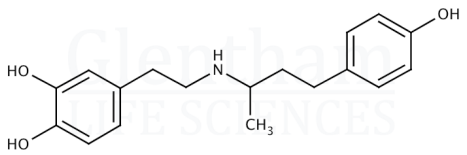

Storage

Recommended storage temperature: +20°C.

Hazards and Transport

Not classified as dangerous for transport.

CLP Classification	Acute Tox. 4, Acute Tox. 4, Acute Tox. 4, Repr. 2
Signal Word	Achtung
Hazard Codes	H332, H312, H302, H361
Precautionary Codes	P280, P302+P352, P304+P340, P312, P261, P264

Pictograms

Glentham Product Specification

Physical Description	:	White to yellow or green crystalline powder
Assay	:	≥ 98.0%
Version	:	v1.0

About Dobutamine hydrochloride

No further details on record.

This document was generated electronically and is therefore valid without signature. © Glentham Life Sciences Ltd, 2025

Printed: 2025-05-03 19:30:18