Glentham Life Sciences Ltd
Unit 5 Leafield Way
Corsham SN13 9SW
United Kingdom

t: +44 (0) 1225 667 798
f: +44 (0) 2033 978 909
e: info@glentham.com
w: www.glentham.com

Product Datasheet

GP6821 - Indinavir sulphate hydrate

Product Details

Product Name	Indinavir sulphate hydrate
Glentham Code	GP6821
CAS Number	157810-81-6
PubChem SID	310275192
Related Categories	APIs, Antimicrobials, Antivirals

Structure

Molecular Weight : 711.87

Molecular Formula : $C_{36}H_{47}N_5O_4 \cdot H_2SO_4 \cdot xH_2O$

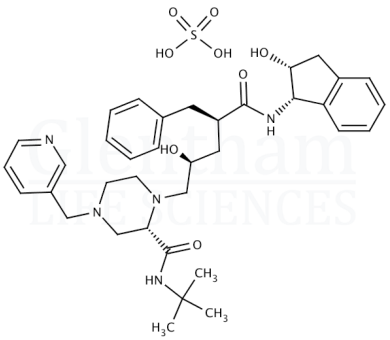

Storage

Recommended storage temperature: -20°C.

Hazards and Transport

Not classified as hazardous under CLP.

Not classified as dangerous for transport.

Glentham Product Specification

Physical Description	:	White powder
Identification (1H-NMR)	:	To conform to structure
Solubility (0.5% in water)	:	Clear, colourless solution
Purity (dried basis)	:	≥ 98%
Version	:	v1.0

About Indinavir sulphate hydrate

No further details on record.

This document was generated electronically and is therefore valid without signature. © Glentham Life Sciences Ltd, 2025

Printed: 2025-05-03 15:07:13