Glentham Life Sciences Ltd
Unit 5 Leafield Way
Corsham SN13 9SW
United Kingdom

t: +44 (0) 1225 667 798
f: +44 (0) 2033 978 909
e: info@glentham.com
w: www.glentham.com

Product Datasheet

GP7735 - Atorvastatin

Product Details

Product Name	Atorvastatin
Glentham Code	GP7735
CAS Number	134523-00-5
MDL-Nummer	MFCD00899261
Zusätzliche CAS	110862-48-1
PubChem SID	310267099
Related Categories	APIs, Biochemicals

Structure

Molecular Weight : 558.64

Molecular Formula : $C_{33}H_{35}FN_2O_5$

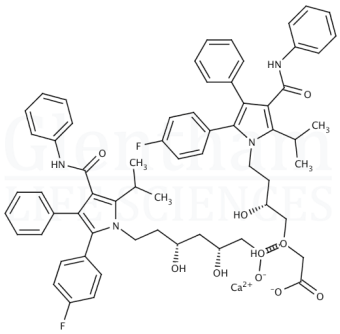

Storage

Recommended storage temperature: +20°C.

Hazards and Transport

Not classified as hazardous under CLP.

Not classified as dangerous for transport.

Glentham Product Specification

Physical Description	:	White to off-white crystalline powder
Water	:	≤ 3.0%
Impurities	:	Desfluoro Atorvastatin: ≤ 0.3%
	:	Atorvastatin lactone: ≤ 1.5%
	:	Total Impurities: ≤ 2.0%
Assay	:	≥ 98.5%
Version	:	v1.0

About Atorvastatin

No further details on record.

This document was generated electronically and is therefore valid without signature. © Glentham Life Sciences Ltd, 2025

Printed: 2025-05-04 15:11:29