Glentham Life Sciences Ltd
Unit 5 Leafield Way
Corsham SN13 9SW
United Kingdom

t: +44 (0) 1225 667 798
f: +44 (0) 2033 978 909
e: info@glentham.com
w: www.glentham.com

Product Datasheet

GP9444 - Raloxifene hydrochloride

Product Details

Product Name	Raloxifene hydrochloride
Glentham Code	GP9444
CAS Number	82640-04-8
MDL-Nummer	MFCD01938233
Zusätzliche CAS	84449-90-1
PubChem SID	310279600
Related Categories	APIs, Biochemicals, Steroids

Structure

Molecular Weight	:	510.04
Molecular Formula	:	$C_{28}H_{27}NO_4S \cdot HCl$

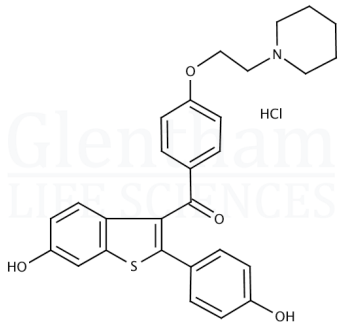

Storage

Recommended storage temperature: +20°C.

Hazards and Transport

Not classified as hazardous under CLP.

Not classified as dangerous for transport.

Glentham Product Specification

Physical Description	:	Light yellow crystalline powder
Identification	:	IR
Residue on Ignition	:	≤ 0.1%
Heavy Metals	:	≤ 10ppm
Organic Impurities	:	Raloxifene impurity I: ≤ 0.2%
	:	Unspecified Individual Impurity: ≤ 0.1%
	:	Total Impurities: ≤ 0.5%
Loss on Drying	:	≤ 0.5%
Assay	:	≥ 99.0%
Pharmacopoeia Specification(s)	:	USP
Version	:	v1.0

About Raloxifene hydrochloride

No further details on record.

This document was generated electronically and is therefore valid without signature. © Glentham Life Sciences Ltd, 2025

Printed: 2025-05-05 08:56:29