Glentham Life Sciences Ltd
Unit 5 Leafield Way
Corsham SN13 9SW
United Kingdom

t: +44 (0) 1225 667 798
f: +44 (0) 2033 978 909
e: info@glentham.com
w: www.glentham.com

Product Datasheet

GX3139 - 3,5-Dibromo-PAESA

Product Details

Product Name	3,5-Dibromo-PAESA
Glentham Code	GX3139
CAS Number	100743-65-5
PubChem SID	310271371
Related Categories	Biochemicals, Raw Materials (IVD)

Structure

Molecular Weight	:	506.21192
Molecular Formula	:	$C_{16}H_{18}N_4O_3Br_2S$

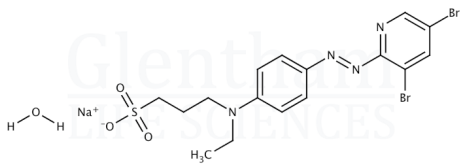

Storage

Recommended storage temperature: +20°C.

Hazards and Transport

Not classified as dangerous for transport.

CLP Classification	Skin Irr. 2, Resp. Sens. 1, Eye Irr. 2A
Signal Word	Gefahr
Hazard Codes	H315, H334, H319
Precautionary Codes	P302+P350, P305+P351+P338, P261, P281

Pictograms

Glentham Product Specification

Physical Description	:	Dark red to brown powder
Solubility	:	33mg in 50ml water: Clear, red solution
Molar Absorptivity	:	≥ 32,000 (at approx. 503nm)
Version	:	v1.0

About 3,5-Dibromo-PAESA

No further details on record.

This document was generated electronically and is therefore valid without signature. © Glentham Life Sciences Ltd, 2025

Printed: 2025-05-04 07:02:07