Glentham Life Sciences Ltd
Unit 5 Leafield Way
Corsham SN13 9SW
United Kingdom

t: +44 (0) 1225 667 798
f: +44 (0) 2033 978 909
e: info@glentham.com
w: www.glentham.com

# Certificate of Analysis

| | |
|---|---|
| Product Name | Indinavir sulphate hydrate |
| Glentham Code | GP6821 |
| CAS Number | 157810-81-6 |
| PubChem SID | 310275192 |
| Batch Number | 339MOS |
| Molecular Weight | 711.87 |
| Molecular Formula | $C_{36}H_{47}N_5O_4 \cdot H_2SO_4 \cdot xH_2O$ |
| Storage Temp. | -20°C |

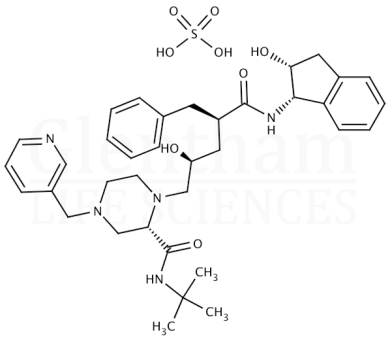

| Property | Specification | Batch 339MOS |
|---|---|---|
| Physical Description | White powder | White powder |
| Identification (1H-NMR) | To conform to structure | Entspricht |
| Solubility (0.5% in water) | Clear, colourless solution | Entspricht |
| Purity (dried basis) | ≥ 98% | ≥ 98% |

| | |
|---|---|
| Specification Version | v1.0 |
| Manufacture Date | 2021-11-23 |
| Re-Test Date | 2029-11-15 |

Glentham Life Sciences confirm that the above referenced product conformed to the information displayed in this document on the quality release date. Please check www.glentham.com or contact us using the details above for the current version of this document.

This document was generated electronically and is therefore valid without signature. © Glentham Life Sciences Ltd, 2025



Printed: 2025-05-03 14:20:59