Glentham Life Sciences Ltd
Unit 5 Leafield Way
Corsham SN13 9SW
United Kingdom

t: +44 (0) 1225 667 798
f: +44 (0) 2033 978 909
e: info@glentham.com
w: www.glentham.com

Certificate of Analysis

Product Name	Miconazole nitrate salt
Glentham Code	GA3642
CAS Number	22832-87-7
EINECS	245-256-6
MDL-Nummer	MFCD00058161
Zusätzliche CAS	75319-48-1
PubChem SID	310277235
Batch Number	526JHS
Molecular Weight	479.15
Molecular Formula	$C_{18}H_{14}Cl_4N_2OHNO_3$
Storage Temp.	+20°C

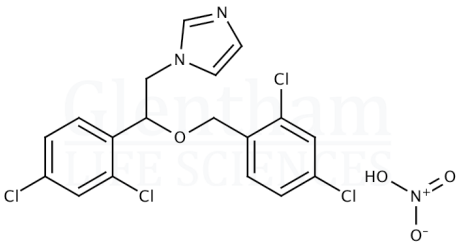

Property	Specification	Batch 526JHS
Physical Description	White or almost white powder or crystals	Almost white powder
Identification (IR)	To conform to standard	Entspricht
Solubility (1% in methanol)	Clear, colourless solution	Clear, colourless solution
Specific Optical Rotation ([α]20/D)	-0.1 - +0.1 ° (c=1, methanol)	0°
Assay (Titration)	≥ 98.0%	99.3%

Specification Version	v1.0
Manufacture Date	2021-09-04
Re-Test Date	2030-09-22

Glentham Life Sciences confirm that the above referenced product conformed to the information displayed in this document on the quality release date. Please check www.glentham.com or contact us using the details above for the current version of this document.

This document was generated electronically and is therefore valid without signature. © Glentham Life Sciences Ltd, 2025

Printed: 2025-05-05 16:19:26