Glentham Life Sciences Ltd
Unit 5 Leafield Way
Corsham SN13 9SW
United Kingdom

t: +44 (0) 1225 667 798
f: +44 (0) 2033 978 909
e: info@glentham.com
w: www.glentham.com

Product Specification

Product Name	Cefpodoxime proxetil
Glentham Code	GA2186
CAS Number	87239-81-4
PubChem SID	310269503
Molecular Weight	557.60
Molecular Formula	C21H27N5O9S2
Storage Temp.	-20°C

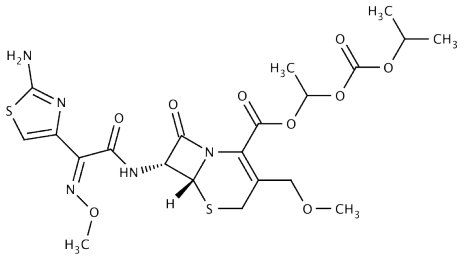

Property	Specification
Physical Description	White to pale yellow powder
Water	≤ 3.0%
Residue on Ignition	≤ 0.2%
Heavy Metals	≤ 20ppm
Related Substances	Any Single Impurity: ≤ 1.0%
	Total Impurities: ≤ 6.0%
Assay	≥ 70.0% (Cefpodoxime acid)

Specification Version	-	v1.0
Date Created	-	2015-10-29

Glentham Life Sciences confirm that the above referenced product conformed to the information displayed in this document on the quality release date. Please check www.glentham.com or contact us using the details above for the current version of this document.

This document was generated electronically and is therefore valid without signature. © Glentham Life Sciences Ltd, 2021

Printed: 2021-03-03 12:29:15