Glentham Life Sciences Ltd
Unit 5 Leafield Way
Corsham SN13 9SW
United Kingdom

t: +44 (0) 1225 667 798
f: +44 (0) 2033 978 909
e: info@glentham.com
w: www.glentham.com

Product Datasheet

GA4442 - Morantel citrate salt

Product Details

Product Name	Morantel citrate salt
Glentham Code	GA4442
CAS Number	69525-81-1
EINECS	274-028-9
MDL Number	MFCD00079447
PubChem SID	310277304
Related Categories	Antibiotics, Antimicrobials

Structure

Molecular Weight : 412.46 (anhydrous)

Molecular Formula : $C_{12}H_{16}N_2S \cdot C_6H_8O_7 \cdot xH_2O$

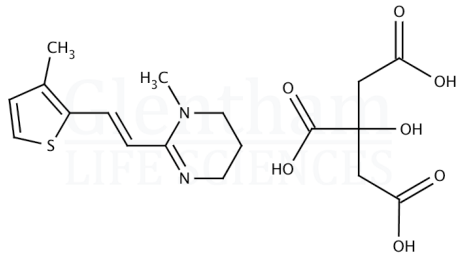

Storage

Recommended storage temperature: +20°C.

Hazards and Transport

Not classified as dangerous for transport.

CLP Classification	Acute Tox. 4, Acute Tox. 4
Signal Word	Warning
Hazard Codes	H332, H302
Precautionary Codes	P304+P341, P280, P261, P301+P312

Pictograms

Glentham Product Specification

Physical Description	:	Light-yellow to yellow crystalline powder
Solubility (5% in water)	:	Clear, pale yellow to yellow-green solution
Assay	:	≥ 95.0% (anhydrous basis)
Version	:	v1.0

About Morantel citrate salt

No further details on record.

This document was generated electronically and is therefore valid without signature. © Glentham Life Sciences Ltd, 2024