Glentham Life Sciences Ltd
Unit 5 Leafield Way
Corsham SN13 9SW
United Kingdom

t: +44 (0) 1225 667 798
f: +44 (0) 2033 978 909
e: info@glentham.com
w: www.glentham.com

Product Specification

Product Name	Ceftriaxone disodium salt hemi(heptahydrate)
Glentham Code	GA6812
CAS Number	104376-79-6
EINECS	277-930-0
MDL Number	MFCD01750405
Additional CAS	73384-59-5
Additional CAS	74578-69-1
PubChem SID	310269522
Molecular Weight	661.60
Molecular Formula	C18H16N8Na2O7S3 · 3.5H2O
Storage Temp.	+4°C

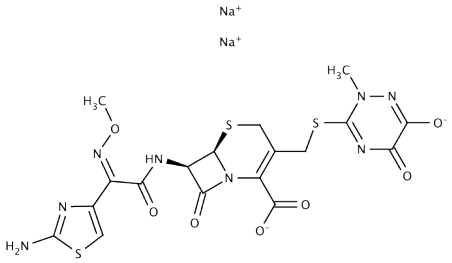

Property	Specification
Physical Description	White or pale yellow crystalline powder
Solubility (5% in water)	Clear, colourless to yellow solution
Water	≤ 11.0%
Assay	95.0 - 102.0 % (anhydrous basis)

Specification Version	-	v1.0
Date Created	-	2017-10-27

Glentham Life Sciences confirm that the above referenced product conformed to the information displayed in this document on the quality release date. Please check www.glentham.com or contact us using the details above for the current version of this document.

This document was generated electronically and is therefore valid without signature. © Glentham Life Sciences Ltd, 2021

Printed: 2021-07-27 08:15:59