Glentham Life Sciences Ltd
Unit 5 Ingoldmells Court
Edinburgh Way
Corsham
Wiltshire, SN13 9XN
United Kingdom

t: +44 (0) 1225 667 798
f: +44 (0) 2033 978 909
e: info@glentham.com
w: www.glentham.com

Product Datasheet

GA7534 - Cefpodoxime sodium salt

Version : v1.1

Product Details

Product Name	:	Cefpodoxime sodium salt
Glentham Code	:	GA7534
CAS Number	:	82619-04-3
PubChem SID	:	310269504
Related Categories	:	APIs, Antibiotics, Biochemicals

Structure

Molecular Weight	:	449.44
Molecular Formula	:	C15H16N5NaO6S2

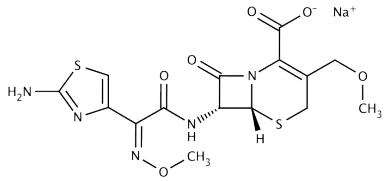

Storage

Recommended storage temperature: -20°C.

Hazards and Transport

Not classified as hazardous under CLP.

Not classified as dangerous for transport.

Glentham Product Specification

Physical Description	:	Brown crystalline powder
Solubility (5% in water)	:	Clear, yellow or yellow-brown solution
Water	:	≤ 5%
Assay	:	≥ 95%

About Cefpodoxime sodium salt

No further details on record.

This document was generated electronically and is therefore valid without signature. © Glentham Life Sciences Ltd, 2019

Printed: 2019-12-10 08:13:26