Glentham Life Sciences Ltd
Unit 5 Leafield Way
Corsham SN13 9SW
United Kingdom

t: +44 (0) 1225 667 798
f: +44 (0) 2033 978 909
e: info@glentham.com
w: www.glentham.com

Product Specification

Product Name	2-Acetamido-4-O-(2-acetamido-2-deoxy-b-D-glucopyranosyl)-2-deoxy-D-muramic acid
Glentham Code	GC2875
CAS Number	41137-10-4
PubChem SID	310265288
Molecular Weight	496.46
Molecular Formula	C19H32N2O13
Storage Temp.	-20°C

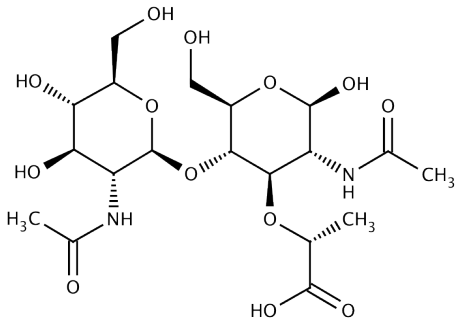

Property	Specification
Physical Description	White, off-white or pale beige solid
Purity (TLC)	≥ 95%

Specification Version	-	v1.0
Date Created	-	2017-11-27

Glentham Life Sciences confirm that the above referenced product conformed to the information displayed in this document on the quality release date. Please check www.glentham.com or contact us using the details above for the current version of this document.

This document was generated electronically and is therefore valid without signature. © Glentham Life Sciences Ltd, 2021

Printed: 2021-02-24 18:03:52