Glentham Life Sciences Ltd
Unit 5 Leafield Way
Corsham SN13 9SW
United Kingdom

t: +44 (0) 1225 667 798
f: +44 (0) 2033 978 909
e: info@glentham.com
w: www.glentham.com

Product Specification

Product Name	5-Bromo-4-chloro-3-indolyl N-acetyl-a-D-neuraminic acid sodium salt
Glentham Code	GC9419
CAS Number	160369-85-7
MDL Number	MFCD01310489
PubChem SID	310268565
Molecular Weight	559.72
Molecular Formula	$C_{19}H_{21}BrClN_2O_9Na$
Storage Temp.	-20°C

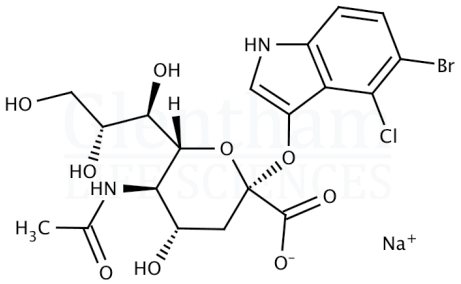

Property	Specification
Physical Description	White to off-white powder
Purity	≥ 90.0% (HPLC)

Specification Version	-	v1.0
Date Created	-	2013-08-19

Glentham Life Sciences confirm that the above referenced product conformed to the information displayed in this document on the quality release date. Please check www.glentham.com or contact us using the details above for the current version of this document.

This document was generated electronically and is therefore valid without signature. © Glentham Life Sciences Ltd, 2024

Printed: 2024-04-20 10:33:15