Glentham Life Sciences Ltd
Unit 5 Leafield Way
Corsham SN13 9SW
United Kingdom

t: +44 (0) 1225 667 798
f: +44 (0) 2033 978 909
e: info@glentham.com
w: www.glentham.com

Product Specification

Product Name	2''-Deoxycytidine hydrochloride
Glentham Code	GE7787
CAS Number	3992-42-5
EINECS	223-639-9
MDL Number	MFCD00012840
PubChem SID	310270992
Molecular Weight	263.68
Molecular Formula	$C_9H_{13}N_3O_4 \cdot HCl$
Storage Temp.	+20°C

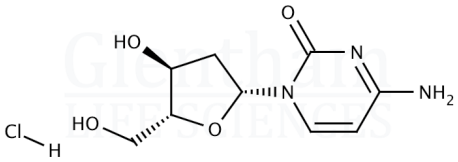

Property	Specification
Physical Description	White to off-white crystalline powder
Solubility (5% in water)	Clear, colourless to faint yellow solution
Water	≤ 8.0%
Purity (HPLC)	≥ 98.5%

Specification Version	-	v1.0
Date Created	-	2018-07-30

Glentham Life Sciences confirm that the above referenced product conformed to the information displayed in this document on the quality release date. Please check www.glentham.com or contact us using the details above for the current version of this document.

This document was generated electronically and is therefore valid without signature. © Glentham Life Sciences Ltd, 2024

Printed: 2024-04-25 14:34:34