Glentham Life Sciences Ltd
Unit 5 Leafield Way
Corsham SN13 9SW
United Kingdom

t: +44 (0) 1225 667 798
f: +44 (0) 2033 978 909
e: info@glentham.com
w: www.glentham.com

Product Datasheet

GK3722 - Oxalacetic acid

Product Details

Product Name	Oxalacetic acid
Glentham Code	GK3722
CAS Number	328-42-7
EINECS	206-329-8
MDL Number	MFCD00002592
PubChem SID	310278400

Structure

Molecular Weight	:	132.07
Molecular Formula	:	$C_4H_4O_5$

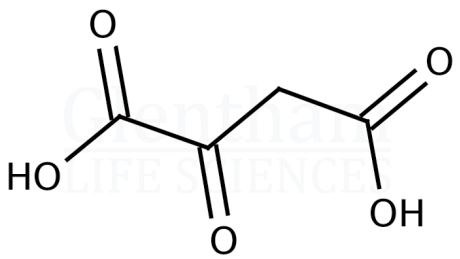

Storage

Recommended storage temperature: -20°C.

Hazards and Transport

CLP Classification	Skin Corr. 1B
Signal Word	Danger
Hazard Codes	H314
Precautionary Codes	P305+P351+P338, P280, P310
Pictograms	

UN Number, Class, PG (RID)	UN3261 - 8 - PG II

Glentham Product Specification

Physical Description	:	White to off-white powder
Water	:	≤ 1.0%
Assay (Titration)	:	98.0 - 102.0 %
Identification (IR)	:	To conform to standard
Solubility (2% in water)	:	Clear, colourless solution
Version	:	v1.1

About Oxalacetic acid

No further details on record.

This document was generated electronically and is therefore valid without signature. © Glentham Life Sciences Ltd, 2025

Printed: 2025-05-02 17:25:09