Glentham Life Sciences Ltd
Unit 5 Leafield Way
Corsham SN13 9SW
United Kingdom

t: +44 (0) 1225 667 798
f: +44 (0) 2033 978 909
e: info@glentham.com
w: www.glentham.com

Product Datasheet

GK4516 - 1,8-Dihydroxyanthraquinone

Product Details

Product Name	1,8-Dihydroxyanthraquinone
Glentham Code	GK4516
CAS Number	117-10-2
EINECS	204-173-5
MDL Number	MFCD00001211
PubChem SID	310271796

Structure

Molecular Weight : 240.21
Molecular Formula : $C_{14}H_8O_4$

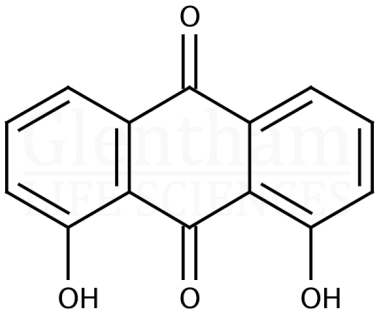

Storage

Recommended storage temperature: +20°C.

Hazards and Transport

Not classified as dangerous for transport.

CLP Classification	Carc. 2, Eye Irr. 2A
Signal Word	Warning
Hazard Codes	H351, H319
Precautionary Codes	P305+P351+P338, P281, P308+P313

Pictograms

Glentham Product Specification

Physical Description	:	Pale yellow to orange-brown powder
Melting Point	:	191.0 - 198.0 °C
Water	:	≤ 1.0%
Assay	:	≥ 98.0%
Version	:	v1.0

About 1,8-Dihydroxyanthraquinone

No further details on record.

This document was generated electronically and is therefore valid without signature. © Glentham Life Sciences Ltd, 2025

Printed: 2025-05-04 10:20:48