Glentham Life Sciences Ltd
Unit 5 Leafield Way
Corsham SN13 9SW
United Kingdom

t: +44 (0) 1225 667 798
f: +44 (0) 2033 978 909
e: info@glentham.com
w: www.glentham.com

Product Specification

Product Name	L-(+)-Mandelic acid
Glentham Code	GK6462
CAS Number	17199-29-0
EINECS	241-240-8
MDL Number	MFCD00004495
PubChem SID	310276010
Molecular Weight	152.15
Molecular Formula	$C_8H_8O_3$
Storage Temp.	+20°C

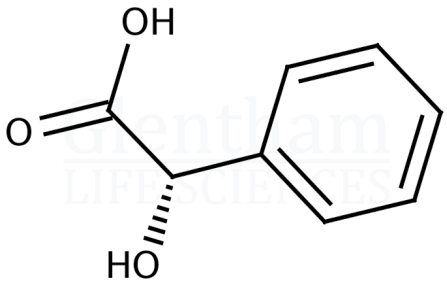

Property	Specification
Physical Description	White to almost white crystalline powder or colourless crystals
Melting Point	131.0 - 135.0 °C
Specific Optical Rotation ([α]20/D)	150.0 - 158.0 ° (c=1, water)
Assay	98.0 - 102.0 %

Specification Version	-	v1.1
Date Created	-	2019-02-04

Glentham Life Sciences confirm that the above referenced product conformed to the information displayed in this document on the quality release date. Please check www.glentham.com or contact us using the details above for the current version of this document.

This document was generated electronically and is therefore valid without signature. © Glentham Life Sciences Ltd, 2024

Printed: 2024-04-25 02:16:38