Glentham Life Sciences Ltd
Unit 5 Leafield Way
Corsham SN13 9SW
United Kingdom

t: +44 (0) 1225 667 798
f: +44 (0) 2033 978 909
e: info@glentham.com
w: www.glentham.com

Product Datasheet

GK7071 - Benzylamine-Trifluoroborane complex (1:1)

Product Details

Product Name	Benzylamine-Trifluoroborane complex (1:1)
Glentham Code	GK7071
CAS Number	696-99-1

Structure

Molecular Weight	:	174.96
Molecular Formula	:	$C_7H_9BF_3N$

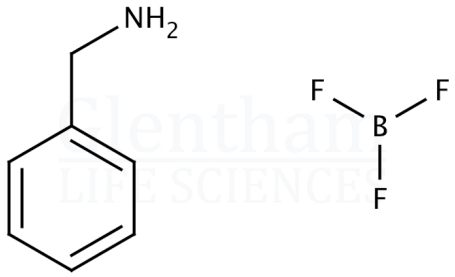

Storage

Recommended storage temperature: +20°C.

Hazards and Transport

CLP Classification	Acute Tox. 4, Skin Corr. 1
Signal Word	Danger
Hazard Codes	H302, H314
Precautionary Codes	P264, P270, P260, P280, P301+P330+P331, P304+P340, P363

Pictograms

UN Number, Class, PG (RID) UN1759 - 8 - PG III

Glentham Product Specification

Physical Description	:	White to light yellow powder
Water	:	≤ 2.0%
Assay	:	37.0 - 39.0 %
Version	:	v1.0

About Benzylamine-Trifluoroborane complex (1:1)

No further details on record.

This document was generated electronically and is therefore valid without signature. © Glentham Life Sciences Ltd, 2025

Printed: 2025-05-03 08:34:03