Glentham Life Sciences Ltd
Unit 5 Leafield Way
Corsham SN13 9SW
United Kingdom

t: +44 (0) 1225 667 798
f: +44 (0) 2033 978 909
e: info@glentham.com
w: www.glentham.com

Product Datasheet

GM2615 - Fmoc-Cys(Trt)-OPfp

No further details on record.

Product Details

Product Name	Fmoc-Cys(Trt)-OPfp
Glentham Code	GM2615
CAS Number	115520-21-3
PubChem SID	310273561
Related Categories	Fmoc Amino Acids

Structure

Molecular Weight : 751.76
Molecular Formula :

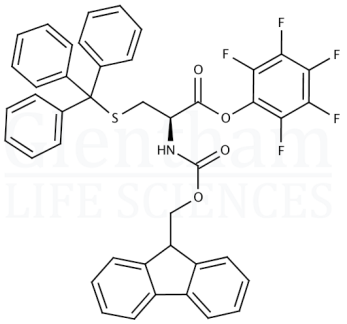

Storage

Recommended storage temperature: +4°C.

Hazards and Transport

Not classified as hazardous under CLP.
Not classified as dangerous for transport.

Glentham Product Specification

Contact Glentham to request the specification for GM2615.

About Fmoc-Cys(Trt)-OPfp

This document was generated electronically and is therefore valid without signature. © Glentham Life Sciences Ltd, 2024