Glentham Life Sciences Ltd
Unit 5 Ingoldmells Court
Edinburgh Way
Corsham
Wiltshire, SN13 9XN
United Kingdom

t: +44 (0) 1225 667 798
f: +44 (0) 2033 978 909
e: info@glentham.com
w: www.glentham.com

Product Specification

Product Name	:	Fmoc-Ser(PO3BzlH)-OH
Glentham Code	:	GM3202
CAS Number	:	158171-14-3
MDL Number	:	MFCD00797869
PubChem SID	:	310273804
Molecular Weight	:	497.44
Molecular Formula	:	C25H24NO8P
Storage Temp.	:	+4°C

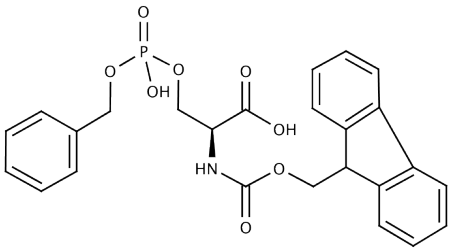

Property	Specification
Physical Description	Off-white powder
Loss on Drying	≤ 0.5%
Assay	≥ 97.0%

Specification Version	:	v1.0
Date Created	:	2015-12-08

Glentham Life Sciences confirm that the above referenced product conformed to the information displayed in this document on the quality release date. Please check www.glentham.com or contact us using the details above for the current version of this document.

This document was generated electronically and is therefore valid without signature. © Glentham Life Sciences Ltd, 2019

Printed: 2019-10-17 23:28:04