Glentham Life Sciences Ltd
Unit 5 Leafield Way
Corsham SN13 9SW
United Kingdom

t: +44 (0) 1225 667 798
f: +44 (0) 2033 978 909
e: info@glentham.com
w: www.glentham.com

Product Datasheet

GM4333 - Fmoc-Nle-OPfp

Product Details

Product Name	Fmoc-Nle-OPfp
Glentham Code	GM4333
CAS Number	121593-77-9
PubChem SID	310273719
Related Categories	Fmoc Amino Acids

Structure

Molecular Weight : 519.46

Molecular Formula : $C_{27}H_{22}F_5NO_4$

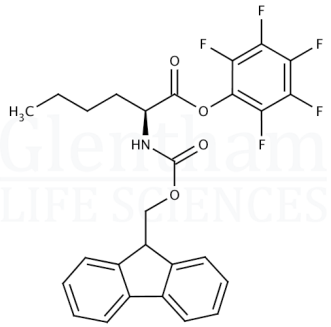

Storage

Recommended storage temperature: +4°C.

Hazards and Transport

Not classified as hazardous under CLP.

Not classified as dangerous for transport.

Glentham Product Specification

Physical Description	:	White to off-white crystalline powder
Purity (HPLC)	:	≥ 98.0%
Version	:	v1.0

About Fmoc-Nle-OPfp

No further details on record.

This document was generated electronically and is therefore valid without signature. © Glentham Life Sciences Ltd, 2024

Printed: 2024-04-29 10:34:54