Glentham Life Sciences Ltd
Unit 5 Leafield Way
Corsham SN13 9SW
United Kingdom

t: +44 (0) 1225 667 798
f: +44 (0) 2033 978 909
e: info@glentham.com
w: www.glentham.com

Product Datasheet

GM5252 - Fmoc-Hyp(tBu)-OH

Product Details

Product Name	Fmoc-Hyp(tBu)-OH
Glentham Code	GM5252
CAS Number	122996-47-8
PubChem SID	310273650
MDL Number	MFCD00151930
Related Categories	Fmoc Amino Acids

Structure

Molecular Weight : 409.47

Molecular Formula : $C_{24}H_{27}NO_5$

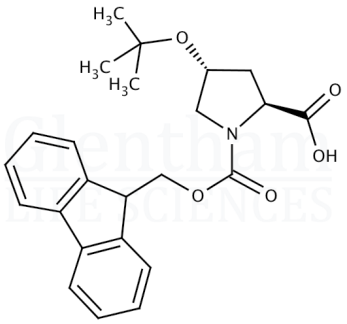

Storage

Recommended storage temperature: +4°C.

Hazards and Transport

Not classified as hazardous under CLP.

Not classified as dangerous for transport.

Glentham Product Specification

Physical Description	:	White to off-white powder
Solubility (10% in methanol)	:	Clear, colourless to faint yellow solution
Specific Optical Rotation ([α]20/D)	:	-22.5 - -27.5 ° (c=1, methanol)
Water (KF)	:	≤ 2.0%
Assay (HPLC)	:	≥ 98.0%
Version	:	v1.0

About Fmoc-Hyp(tBu)-OH

No further details on record.

This document was generated electronically and is therefore valid without signature. © Glentham Life Sciences Ltd, 2024

Printed: 2024-04-26 04:03:01