Glentham Life Sciences Ltd
Unit 5 Leafield Way
Corsham SN13 9SW
United Kingdom

t: +44 (0) 1225 667 798
f: +44 (0) 2033 978 909
e: info@glentham.com
w: www.glentham.com

Product Datasheet

GM7120 - 5-Amino-2-nitrobenzoic acid

Product Details

Product Name	5-Amino-2-nitrobenzoic acid
Glentham Code	GM7120
CAS Number	13280-60-9
EINECS	236-283-4
MDL Number	MFCD00035748
PubChem SID	310266455

Structure

Molecular Weight : 182.14
Molecular Formula : $C_7H_6N_2O_4$

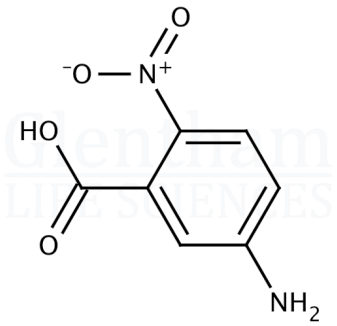

Storage

Recommended storage temperature: .

Hazards and Transport

Not classified as dangerous for transport.

CLP Classification	Skin Irr. 2, STOT SE 3, STOT SE 3, Eye Irr. 2A
Signal Word	Warning
Hazard Codes	H315, H336, H335, H319
Precautionary Codes	P280, P261, P302+P352, P305+P351+P338

Pictograms

Glentham Product Specification

Contact Glentham to request the specification for GM7120.

About 5-Amino-2-nitrobenzoic acid

No further details on record.

This document was generated electronically and is therefore valid without signature. © Glentham Life Sciences Ltd, 2024

Printed: 2024-04-27 02:47:45