Glentham Life Sciences Ltd
Unit 5 Leafield Way
Corsham SN13 9SW
United Kingdom

t: +44 (0) 1225 667 798
f: +44 (0) 2033 978 909
e: info@glentham.com
w: www.glentham.com

# Product Datasheet

## GN2626 - 5-(E)-(2-Bromovinyl)-2''-deoxyuridine

### Product Details

| | |
|---|---|
| Product Name | 5-(E)-(2-Bromovinyl)-2''-deoxyuridine |
| Glentham Code | GN2626 |
| CAS Number | 69304-47-8 |
| MDL Number | MFCD00058585 |
| PubChem SID | 310272486 |
| Related Categories | Nucleosides & Nucleotides, Antimicrobials, Antivirals |

### Structure

| | | |
|---|---|---|
| Molecular Weight | : | 333.14 |
| Molecular Formula | : | $C_{11}H_{13}BrN_2O_5$ |

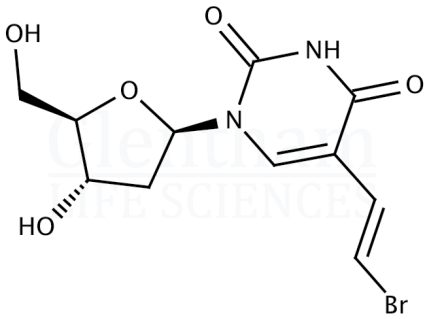


### Storage

Recommended storage temperature: +4°C.

### Hazards and Transport

Not classified as hazardous under CLP.
Not classified as dangerous for transport.

### Glentham Product Specification

| | | |
|---|---|---|
| Physical Description | : | White to off-white powder |
| Water | : | ≤ 1.0% |
| Purity (HPLC) | : | ≥ 98.0% |
| Version | : | v1.0 |

### About 5-(E)-(2-Bromovinyl)-2''-deoxyuridine

No further details on record.

This document was generated electronically and is therefore valid without signature. © Glentham Life Sciences Ltd, 2024