Glentham Life Sciences Ltd
Unit 5 Leafield Way
Corsham SN13 9SW
United Kingdom

t: +44 (0) 1225 667 798
f: +44 (0) 2033 978 909
e: info@glentham.com
w: www.glentham.com

# Product Datasheet

## GP1702 - Iomeprol

### Product Details

| | |
|---|---|
| Product Name | Iomeprol |
| Glentham Code | GP1702 |
| CAS Number | 78649-41-9 |
| PubChem SID | 310275342 |
| Related Categories | APIs, Dyes & Stains |

### Structure

| | | |
|---|---|---|
| Molecular Weight | : | 777.09 |
| Molecular Formula | : | $C_{17}H_{22}I_3N_3O_8$ |

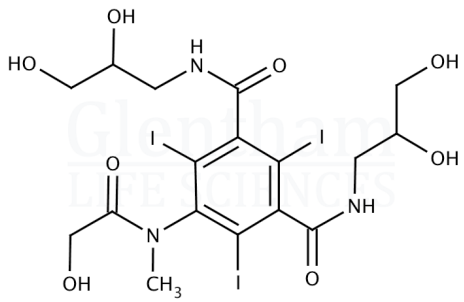


### Storage

Recommended storage temperature: -20°C.

### Hazards and Transport

Not classified as hazardous under CLP.

Not classified as dangerous for transport.

### Glentham Product Specification

| | | |
|---|---|---|
| Physical Description | : | White powder or solid |
| Identification | : | NMR |
| Melting Point | : | ≥ 195°C |
| Purity (TLC) | : | ≥ 95% |
| Version | : | v1.0 |

### About Iomeprol

No further details on record.

This document was generated electronically and is therefore valid without signature. © Glentham Life Sciences Ltd, 2025



Printed: 2025-05-07 03:24:10