Glentham Life Sciences Ltd
Unit 5 Leafield Way
Corsham SN13 9SW
United Kingdom

t: +44 (0) 1225 667 798
f: +44 (0) 2033 978 909
e: info@glentham.com
w: www.glentham.com

Product Specification

Product Name	Isoalantolactone
Glentham Code	GP7416
CAS Number	470-17-7
PubChem SID	310275381
Molecular Weight	232.32
Molecular Formula	$C_{15}H_{20}O_2$
Storage Temp.	-20°C

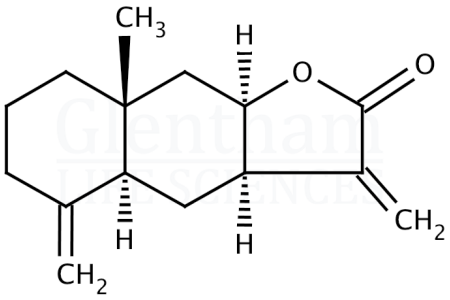

Property	Specification
Physical Description	Colourless crystals or white crystalline powder
Purity (HPLC)	≥ 98.0%

Specification Version	-	v1.0
Date Created	-	2017-03-17

Glentham Life Sciences confirm that the above referenced product conformed to the information displayed in this document on the quality release date. Please check www.glentham.com or contact us using the details above for the current version of this document.

This document was generated electronically and is therefore valid without signature. © Glentham Life Sciences Ltd, 2024

Printed: 2024-04-27 04:50:31