Glentham Life Sciences Ltd
Unit 5 Leafield Way
Corsham SN13 9SW
United Kingdom

t: +44 (0) 1225 667 798
f: +44 (0) 2033 978 909
e: info@glentham.com
w: www.glentham.com

Product Datasheet

GT7909 - Gallocyanine

Product Details

Product Name	Gallocyanine
Glentham Code	GT7909
CAS Number	1562-85-2
EINECS	216-345-7
MDL Number	MFCD00011926
PubChem SID	310274052
Related Categories	Dyes & Stains

Structure

Molecular Weight	:	336.73
Molecular Formula	:	$C_{15}H_{13}ClN_2O_5$

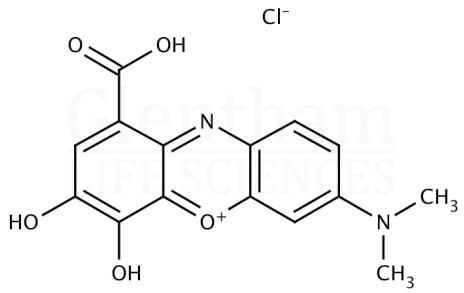

Storage

Recommended storage temperature: +20°C.

Hazards and Transport

Not classified as dangerous for transport.

CLP Classification	Acute Tox. 4
Signal Word	Warning
Hazard Codes	H302
Precautionary Codes	P280, P261, P301+P312

Pictograms

Glentham Product Specification

Physical Description	:	Black powder
Solubility (1% in 1M NH4OH)	:	Dark purple solution
Wavelength of Maximum Absorption (λmax)	:	approx. 621nm in ethanol
Dye Content	:	≥ 90.0%
Version	:	v1.0

About Gallocyanine

No further details on record.

This document was generated electronically and is therefore valid without signature. © Glentham Life Sciences Ltd, 2024

Printed: 2024-04-29 08:24:31