Glentham Life Sciences Ltd
Unit 5 Leafield Way
Corsham SN13 9SW
United Kingdom

t: +44 (0) 1225 667 798
f: +44 (0) 2033 978 909
e: info@glentham.com
w: www.glentham.com

Product Datasheet

GX0476 - 2-N-Morpholinoethyl methacrylate

Product Details

Product Name	2-N-Morpholinoethyl methacrylate
Glentham Code	GX0476
CAS Number	2997-88-8
MDL Number	MFCD00080577
PubChem SID	310277313

Structure

Molecular Weight : 199.25

Molecular Formula : $C_{10}H_{17}NO_3$

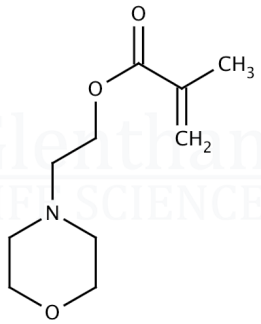

Storage

Recommended storage temperature: +20°C.

Hazards and Transport

Not classified as dangerous for transport.

CLP Classification	Eye Irr. 2A
Signal Word	Warning
Hazard Codes	H319
Precautionary Codes	P305+P351+P338

Pictograms

Glentham Product Specification

Physical Description	:	Liquid
Purity	:	≥ 95.0%
Version	:	v1.0

About 2-N-Morpholinoethyl methacrylate

No further details on record.

This document was generated electronically and is therefore valid without signature. © Glentham Life Sciences Ltd, 2024