Glentham Life Sciences Ltd
Unit 5 Leafield Way
Corsham SN13 9SW
United Kingdom

t: +44 (0) 1225 667 798
f: +44 (0) 2033 978 909
e: info@glentham.com
w: www.glentham.com

Certificate of Analysis

Product Name	Silybin
Glentham Code	GP4040
CAS Number	22888-70-6
EINECS	245-302-5
MDL Number	MFCD03225424
Additional CAS	36804-17-8
Additional CAS	802918-57-6
Additional CAS	65666-07-1
Additional CAS	142797-34-0
PubChem SID	310280024
Batch Number	128XMF

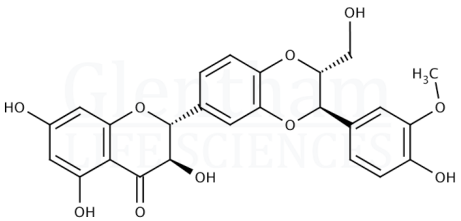

Molecular Weight	482.44
Molecular Formula	$C_{25}H_{22}O_{10}$
Storage Temp.	-20°C

Property	Specification	Batch 128XMF
Physical Description	White, off-white or yellow powder	White powder
Loss on Drying	≤ 5.0%	3.3%
Assay (HPLC)	≥ 98.0%	98.21%

Specification Version	v1.1
Manufacture Date	2021-08-10
Re-Test Date	2030-08-16

Glentham Life Sciences confirm that the above referenced product conformed to the information displayed in this document on the quality release date. Please check www.glentham.com or contact us using the details above for the current version of this document.

This document was generated electronically and is therefore valid without signature. © Glentham Life Sciences Ltd, 2025

Printed: 2025-05-04 16:35:21