Glentham Life Sciences Ltd
Unit 5 Leafield Way
Corsham SN13 9SW
United Kingdom

t: +44 (0) 1225 667 798
f: +44 (0) 2033 978 909
e: info@glentham.com
w: www.glentham.com

Certificate of Analysis

Product Name	Cefazolin
Glentham Code	GA2577
CAS Number	25953-19-9
PubChem SID	310269463
Additional CAS	27164-46-1
Batch Number	303EUN
Molecular Weight	454.51
Molecular Formula	$C_{14}H_{14}N_8O_4S_3$
Storage Temp.	-20°C

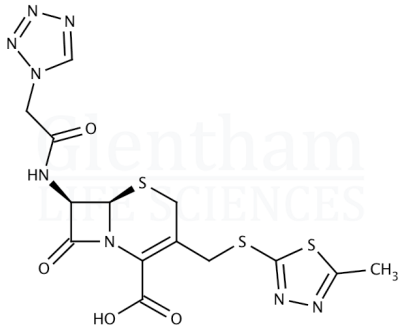

Property	Specification	Batch 303EUN
Physical Description	White to off-white powder	White powder
Assay	≥ 98.0% (dry basis)	100.0%
Water	≤ 2.0%	0.3%

Specification Version	v1.0
Manufacture Date	2024-04-30
Re-Test Date	2033-08-23

Glentham Life Sciences confirm that the above referenced product conformed to the information displayed in this document on the quality release date. Please check www.glentham.com or contact us using the details above for the current version of this document.

This document was generated electronically and is therefore valid without signature. © Glentham Life Sciences Ltd, 2025

Printed: 2025-05-02 08:08:55