Glentham Life Sciences Ltd
Unit 5 Leafield Way
Corsham SN13 9SW
United Kingdom

t: +44 (0) 1225 667 798
f: +44 (0) 2033 978 909
e: info@glentham.com
w: www.glentham.com

Certificate of Analysis

Product Name	Indinavir sulphate hydrate
Glentham Code	GP6821
CAS Number	157810-81-6
PubChem SID	310275192
Batch Number	339MOS
Molecular Weight	711.87
Molecular Formula	$C_{36}H_{47}N_5O_4 \cdot H_2SO_4 \cdot xH_2O$
Storage Temp.	-20°C

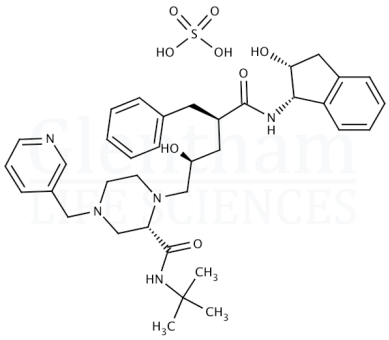

Property	Specification	Batch 339MOS
Physical Description	White powder	White powder
Identification (1H-NMR)	To conform to structure	Conforms
Solubility (0.5% in water)	Clear, colourless solution	Conforms
Purity (dried basis)	≥ 98%	≥ 98%

Specification Version	v1.0
Manufacture Date	2021-11-23
Re-Test Date	2029-11-15

Glentham Life Sciences confirm that the above referenced product conformed to the information displayed in this document on the quality release date. Please check www.glentham.com or contact us using the details above for the current version of this document.

This document was generated electronically and is therefore valid without signature. © Glentham Life Sciences Ltd, 2025

Printed: 2025-05-01 23:18:34