Glentham Life Sciences Ltd
Unit 5 Leafield Way
Corsham SN13 9SW
United Kingdom

t: +44 (0) 1225 667 798
f: +44 (0) 2033 978 909
e: info@glentham.com
w: www.glentham.com

Certificate of Analysis

Product Name	Carfilzomib
Glentham Code	GP8753
CAS Number	868540-17-4
Batch Number	609WOZ
Molecular Weight	719.91
Molecular Formula	$C_{40}H_{57}N_5O_7$
Storage Temp.	-20°C

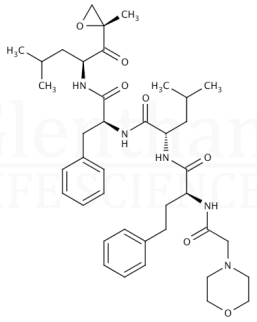

Property	Specification	Batch 609WOZ
Physical Description	White to off-white crystalline powder or crystals	White powder
Assay (HPLC)	≥ 98.0%	≥ 98.0%

Specification Version	v1.0
Manufacture Date	2024-07-26
Re-Test Date	2029-07-22

Glentham Life Sciences confirm that the above referenced product conformed to the information displayed in this document on the quality release date. Please check www.glentham.com or contact us using the details above for the current version of this document.

This document was generated electronically and is therefore valid without signature. © Glentham Life Sciences Ltd, 2025

Printed: 2025-05-02 18:34:55