Glentham Life Sciences Ltd
Unit 5 Leafield Way
Corsham SN13 9SW
United Kingdom

t: +44 (0) 1225 667 798
f: +44 (0) 2033 978 909
e: info@glentham.com
w: www.glentham.com

Certificate of Analysis

Product Name	SUN B8155
Glentham Code	GL4263
CAS Number	345893-91-6
MDL Number	MFCD08276926
PubChem SID	310280435
Batch Number	713XSX
Molecular Weight	273.29
Molecular Formula	$C_{14}H_{15}N_3O_3$
Storage Temp.	+4°C

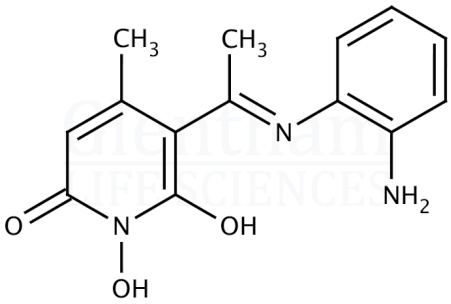

Property	Specification	Batch 713XSX
Physical Description	Off-white to yellow powder or solid	Yellow solid
Identification (1H-NMR)	To conform to structure	Conforms
Solubility (2% in DMSO)	Clear solution	Conforms
Assay (as N)	≥ 98.0%	Conforms

Specification Version	v1.0
Manufacture Date	2016-01-13
Re-Test Date	2028-09-14

Glentham Life Sciences confirm that the above referenced product conformed to the information displayed in this document on the quality release date. Please check www.glentham.com or contact us using the details above for the current version of this document.

This document was generated electronically and is therefore valid without signature. © Glentham Life Sciences Ltd, 2025

Printed: 2025-05-06 21:38:37