Glentham Life Sciences Ltd
Unit 5 Leafield Way
Corsham SN13 9SW
United Kingdom

t: +44 (0) 1225 667 798
f: +44 (0) 2033 978 909
e: info@glentham.com
w: www.glentham.com

Certificate of Analysis

Product Name	Mecillinam
Glentham Code	GA6807
CAS Number	32887-01-7
PubChem SID	310276085
Batch Number	794TKZ
Molecular Weight	325.43
Molecular Formula	$C_{15}H_{23}N_3O_3S$
Storage Temp.	+4°C

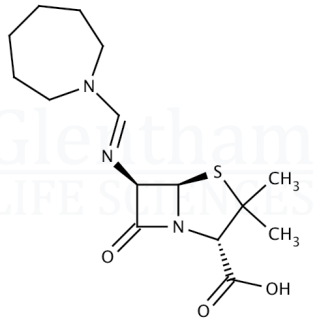

Property	Specification	Batch 794TKZ
Physical Description	White crystalline powder	White crystalline powder
pH	4.0 - 6.2	5.5
Water (KF)	≤ 1.0%	0.2%
Related Substances	Hexamethyleneimine: ≤ 1.0%	Conforms
Assay	≥ 95%	100.7%

Specification Version	v1.0
Manufacture Date	2024-06-25
Re-Test Date	2033-02-12

Glentham Life Sciences confirm that the above referenced product conformed to the information displayed in this document on the quality release date. Please check www.glentham.com or contact us using the details above for the current version of this document.

This document was generated electronically and is therefore valid without signature. © Glentham Life Sciences Ltd, 2025

Printed: 2025-05-02 23:54:16