Glentham Life Sciences Ltd
Unit 5 Leafield Way
Corsham SN13 9SW
United Kingdom

t: +44 (0) 1225 667 798
f: +44 (0) 2033 978 909
e: info@glentham.com
w: www.glentham.com

Certificate of Analysis

Product Name	L-NAME hydrochloride
Glentham Code	GM7307
CAS Number	51298-62-5
EINECS	257-116-1
MDL Number	MFCD00039052
PubChem SID	310277444
Batch Number	955IDG
Molecular Weight	269.69
Molecular Formula	$C_7H_{15}N_5O_4 \cdot HCl$
Storage Temp.	-20°C

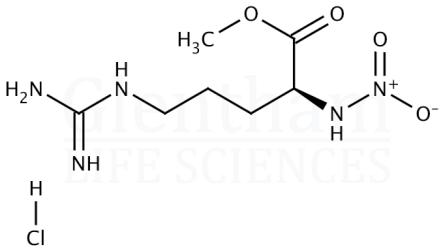

Property	Specification	Batch 955IDG
Physical Description	White to off-white crystalline powder	White crystalline powder
Purity (HPLC)	≥ 98.0%	98.60%
Melting Point	153.0 - 162.0 °C	155.3 - 158.0 °C
Water (KF)	≤ 2.0%	1.01%
Loss on Drying	≤ 2.0% (60°C, 2hours)	0.83%

Specification Version	v1.0
Manufacture Date	2014-03-28
Re-Test Date	2028-04-22

Glentham Life Sciences confirm that the above referenced product conformed to the information displayed in this document on the quality release date. Please check www.glentham.com or contact us using the details above for the current version of this document.

This document was generated electronically and is therefore valid without signature. © Glentham Life Sciences Ltd, 2025

Printed: 2025-05-05 20:52:52