Glentham Life Sciences Ltd
Unit 5 Leafield Way
Corsham SN13 9SW
United Kingdom

t: +44 (0) 1225 667 798
f: +44 (0) 2033 978 909
e: info@glentham.com
w: www.glentham.com

Certificate of Analysis

Product Name	Forskolin
Glentham Code	GP2059
CAS Number	66575-29-9
EINECS	266-410-9
MDL Number	MFCD00082317
PubChem SID	310273921
Additional CAS	66428-89-5
Batch Number	436TZQ
Molecular Weight	410.51
Molecular Formula	$C_{22}H_{34}O_7$
Storage Temp.	-20°C

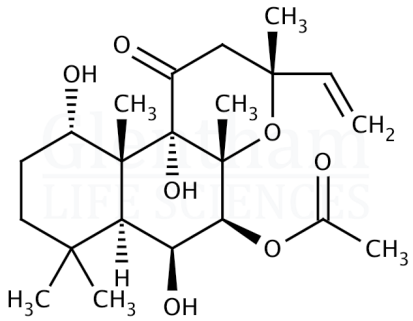

Property	Specification	Batch 436TZQ
Physical Description	White to off-white powder	White powder
Solubility (1% in DMSO)	Clear, colourless solution	Conforms
Solubility (1% in ethanol)	Clear, colourless solution	Conforms
Assay	≥ 98.0% (anhydrous basis)	≥ 99.0%

Specification Version	v1.0
Manufacture Date	2021-04-09
Re-Test Date	2029-04-06

Glentham Life Sciences confirm that the above referenced product conformed to the information displayed in this document on the quality release date. Please check www.glentham.com or contact us using the details above for the current version of this document.

This document was generated electronically and is therefore valid without signature. © Glentham Life Sciences Ltd, 2024

Printed: 2024-04-29 01:07:11