Glentham Life Sciences Ltd
Unit 5 Leafield Way
Corsham SN13 9SW
United Kingdom

t: +44 (0) 1225 667 798
f: +44 (0) 2033 978 909
e: info@glentham.com
w: www.glentham.com

Certificate of Analysis

Product Name	Clomiphene citrate
Glentham Code	GP4170
CAS Number	50-41-9
EINECS	200-035-3
MDL Number	MFCD00058322
PubChem SID	310270407
Batch Number	973FVF
Molecular Weight	598.08
Molecular Formula	$C_{26}H_{28}ClNO.C_6H_8O_7$
Storage Temp.	+4°C

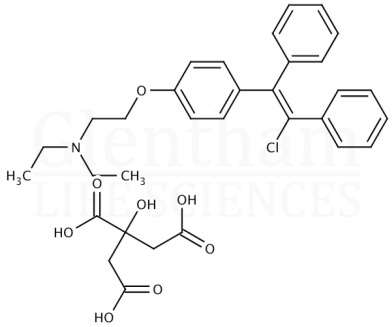

Property	Specification	Batch 973FVF
Physical Description	White to off-white crystalline powder	Conforms
Assay (HPLC)	≥ 98.0%	99.4%

Specification Version	v1.0
Manufacture Date	2020-05-14
Re-Test Date	2031-02-07

Glentham Life Sciences confirm that the above referenced product conformed to the information displayed in this document on the quality release date. Please check www.glentham.com or contact us using the details above for the current version of this document.

This document was generated electronically and is therefore valid without signature. © Glentham Life Sciences Ltd, 2024

Printed: 2024-04-29 16:23:25