Glentham Life Sciences Ltd
Unit 5 Leafield Way
Corsham SN13 9SW
United Kingdom

t: +44 (0) 1225 667 798
f: +44 (0) 2033 978 909
e: info@glentham.com
w: www.glentham.com

Product Specification

Product Name	Cefazolin sodium salt
Glentham Code	GA4751
CAS Number	27164-46-1
EINECS	248-278-4
Numéro MDL	MFCD00056883
PubChem SID	310269464
CAS supplémentaire	25953-19-9 (acid)
Molecular Weight	476.49
Molecular Formula	$C_{14}H_{13}N_8NaO_4S_3$
Storage Temp.	+4°C

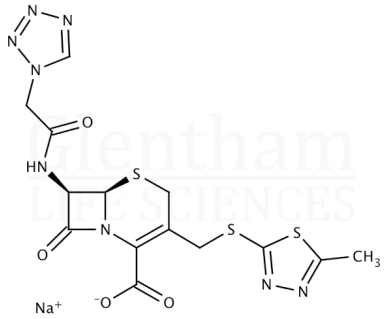

Property	Specification
Physical Description	White to off-white crystalline powder
Identification (IR)	To conform to standard
Melting Point	170.0 - 177.0 °C
Specific Optical Rotation ([α]20/D)	-10.0 - -24.0 ° (c=1, water)
Water (KF)	≤ 6.0%
Assay	≥ 90.0%

Specification Version	-	v1.0
Date Created	-	2020-02-07

Glentham Life Sciences confirm that the above referenced product conformed to the information displayed in this document on the quality release date. Please check www.glentham.com or contact us using the details above for the current version of this document.

This document was generated electronically and is therefore valid without signature. © Glentham Life Sciences Ltd, 2025

Printed: 2025-05-04 16:28:25