Glentham Life Sciences Ltd
Unit 5 Leafield Way
Corsham SN13 9SW
United Kingdom

t: +44 (0) 1225 667 798
f: +44 (0) 2033 978 909
e: info@glentham.com
w: www.glentham.com

Product Datasheet

GC1115 - Chitotriose trihydrochloride

Product Details

Product Name	Chitotriose trihydrochloride
Glentham Code	GC1115
CAS Number	41708-93-4
PubChem SID	310269600
Numéro MDL	MFCD00210268
CAS supplémentaire	117436-78-9
Related Categories	Carbohydrates, Oligosaccharides

Structure

Molecular Weight : 610.86 (anhydrous)

Molecular Formula : $C_{18}H_{35}N_3O_{13} \cdot 3HCl \cdot xH_2O$

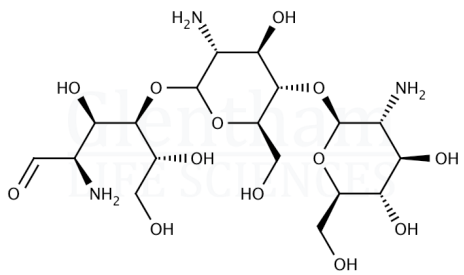

Storage

Recommended storage temperature: +4°C.

Hazards and Transport

Not classified as hazardous under CLP.

Not classified as dangerous for transport.

Glentham Product Specification

Physical Description	:	White to off-white powder
Water	:	≤ 10.0%
Purity	:	≥ 93.0%
Version	:	v1.0

About Chitotriose trihydrochloride

No further details on record.

This document was generated electronically and is therefore valid without signature. © Glentham Life Sciences Ltd, 2025

Printed: 2025-05-04 22:35:58