Glentham Life Sciences Ltd
Unit 5 Leafield Way
Corsham SN13 9SW
United Kingdom

t: +44 (0) 1225 667 798
f: +44 (0) 2033 978 909
e: info@glentham.com
w: www.glentham.com

Product Datasheet

GP6403 - Cytarabine

Product Details

Product Name	Cytarabine
Glentham Code	GP6403
CAS Number	147-94-4
EINECS	205-705-9
Numéro MDL	MFCD00066487
PubChem SID	310270772
Related Categories	APIs, Carbohydrates, Biochemicals, Nucleosides & Nucleotides, Cytotoxins, Antimicrobials, Antivirals

Structure

Molecular Weight	:	243.22
Molecular Formula	:	$C_9H_{13}N_3O_5$

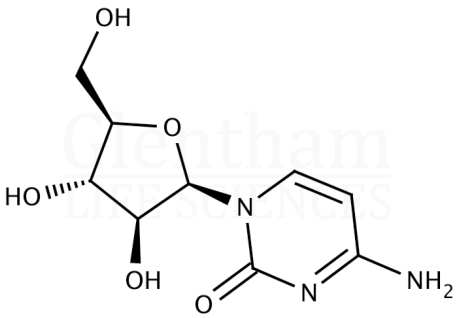

Storage

Recommended storage temperature: +4°C.

Hazards and Transport

Not classified as dangerous for transport.

CLP Classification	Skin Sens. 1, Repr. 2
Signal Word	Attention
Hazard Codes	H317, H361
Precautionary Codes	P280

Pictograms

Glentham Product Specification

Physical Description	:	White crystalline powder
Solubility (5% in water)	:	Clear, colourless solution
Heavy Metals	:	≤ 10ppm
Residue on Ignition	:	≤ 0.5%
Loss on Drying	:	≤ 1.0%
Assay	:	98.0 - 102.0 % (dried basis)
Version	:	v1.0

About Cytarabine

No further details on record.

This document was generated electronically and is therefore valid without signature. © Glentham Life Sciences Ltd, 2025

Printed: 2025-05-04 15:26:59