Glentham Life Sciences Ltd
Unit 5 Leafield Way
Corsham SN13 9SW
United Kingdom

t: +44 (0) 1225 667 798
f: +44 (0) 2033 978 909
e: info@glentham.com
w: www.glentham.com

# Certificate of Analysis

| | |
|---|---|
| Product Name | Raloxifene hydrochloride |
| Glentham Code | GP9444 |
| CAS Number | 82640-04-8 |
| Numéro MDL | MFCD01938233 |
| CAS supplémentaire | 84449-90-1 |
| PubChem SID | 310279600 |
| Batch Number | 699TKF |
| Molecular Weight | 510.04 |
| Molecular Formula | $C_{28}H_{27}NO_4S \cdot HCl$ |
| Storage Temp. | +20°C |

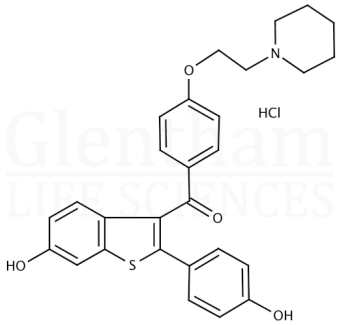


| Property | Specification | Batch 699TKF |
|---|---|---|
| Physical Description | Light yellow crystalline powder | Conforms |
| Identification | IR | Conforms |
| Residue on Ignition | ≤ 0.1% | Conforms |
| Heavy Metals | ≤ 10ppm | Conforms |
| Organic Impurities | Raloxifene impurity I: ≤ 0.2% | Conforms |
| | Unspecified Individual Impurity: ≤ 0.1% | 0.06% |
| | Total Impurities: ≤ 0.5% | 0.25% |
| Loss on Drying | ≤ 0.5% | 0.11% |
| Assay | ≥ 99.0% | 99.13% |
| Pharmacopoeia Specification(s) | USP | Conforms to USP32 |

| | |
|---|---|
| Specification Version | v1.0 |
| Manufacture Date | 2013-09-06 |
| Re-Test Date | 2024-02-22 |

Glentham Life Sciences confirm that the above referenced product conformed to the information displayed in this document on the quality release date. Please check www.glentham.com or contact us using the details above for the current version of this document.

This document was generated electronically and is therefore valid without signature. © Glentham Life Sciences Ltd, 2025



Printed: 2025-05-04 22:25:32